

**Tillbridge Solar Project
EN010142**

Volume 7
Framework Landscape and Ecological Management Plan
Part 2 of 3
Document Reference: EN010142/APP/7.17

Regulation 5(2)(q)
Infrastructure Planning (Applications: Prescribed Forms and
Procedure) Regulations 2009

April 2024
Revision Number: 00

tillbridgesolar.com



PROJECT

Tillbridge Solar Project

CLIENT

Tillbridge Solar Ltd.

CONSULTANT

Aldgate Tower
2, Leman Street
London, E1 8FA
United Kingdom
T +44-0207-645-2000

LEGEND

- Order limits
 - Land not included in the Order limits
- Existing Features and Constraints**
- ▲ Potential Open Cut Watercourse Crossings - Reinstatement of Watercourse to be Carried Out Between 5 and 10 m Upstream and Downstream of the Open Trench
 - ▲ Potential Open Cut Watercourse Crossing (Field Drains)
 - Emergency Access
 - Existing Hedgerow
 - Removal and Reinstatement of Hedgerow
 - Existing Woodland
 - Existing Habitat
 - Retained Vegetation
 - Existing Watercourse
 - Pond
- Indicative Proposed Scheme**
- Proposed CCTV Pole
 - Proposed Hedgerow
 - Proposed 2.5m Height Timber Post and Wire Deer Fence With 3m Height CCTV Poles
 - Solar Panel
 - Permissive Path (For Use by Walkers, Cyclists and Horses)
 - Proposed Biodiversity Zone
 - Proposed Woodland
 - Proposed Battery Energy Storage Systems (BESS) and Solar Stations
 - Proposed Gravel Maintenance Access Track
 - Proposed Sensitive Archaeology Sites: Grassland with Timber Boundary Fence
 - Other Proposed Areas of Grassland

SHEET LAYOUT



NOTES

Aerial Basemapping Service Layer Credits:
Source: Esri, Maxar, Earthstar Geographics, and the GIS User Community
The layout is taken from the Illustrative Layout and some component locations may be subject to change (e.g., solar stations, BESS, and tracks), as allowed by the DCO Application.

ISSUE PURPOSE

DCO Submission

PROJECT NUMBER

60677969

PLAN TITLE

Indicative Landscape Masterplan

FIGURE NUMBER

10 of 25

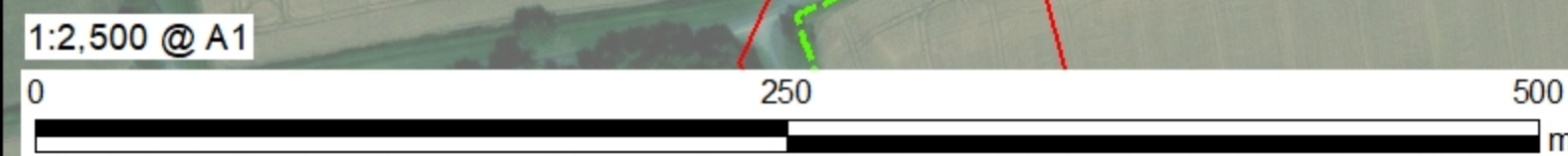

The drawing has been prepared for the use of AECOM's client. It may not be used, modified, reproduced or relied upon by third parties, except as agreed by AECOM or as required by law. AECOM accepts no responsibility, and denies any liability whatsoever, to any party that uses or relies on this drawing without AECOM's express written consent. Do not scale this document. All measurements must be obtained from the stated dimensions.



PROJECT

Tillbridge Solar Project

CLIENT

Tillbridge Solar Ltd.

CONSULTANT

Aldgate Tower
2, Leman Street
London, E1 8FA
United Kingdom
T +44-0207-645-2000

LEGEND

- Order limits
- Land not included in the Order limits
- Existing Features and Constraints**
- Existing Public Rights of Way
- Existing Hedgerow
- Removal and Reinstatement of Hedgerow
- Retained Vegetation
- Existing Watercourse
- Pond
- Indicative Proposed Scheme**
- Proposed CCTV Pole
- Proposed Hedgerow
- Proposed 2.5m Height Timber Post and Wire Deer Fence With 3m Height CCTV Poles
- Solar Panel
- Permissive Path (For Use By Walkers, Cyclists and Horses)
- Proposed Biodiversity Zone
- Proposed Woodland
- Proposed Battery Energy Storage Systems (BESS) and Solar Stations
- Proposed Gravel Maintenance Access Track
- Proposed Sensitive Archaeology Sites: Grassland with Timber Boundary Fence
- Other Proposed Areas of Grassland

SHEET LAYOUT



NOTES

Aerial Basemapping Service Layer Credits:
Source: Esri, Maxar, Earthstar Geographics, and the GIS User Community
The layout is taken from the Illustrative Layout and some component locations may be subject to change (e.g., solar stations, BESS, and tracks), as allowed by the DCO Application.

ISSUE PURPOSE

DCO Submission

PROJECT NUMBER

60677969

PLAN TITLE

Indicative Landscape Masterplan

FIGURE NUMBER

11 of 25

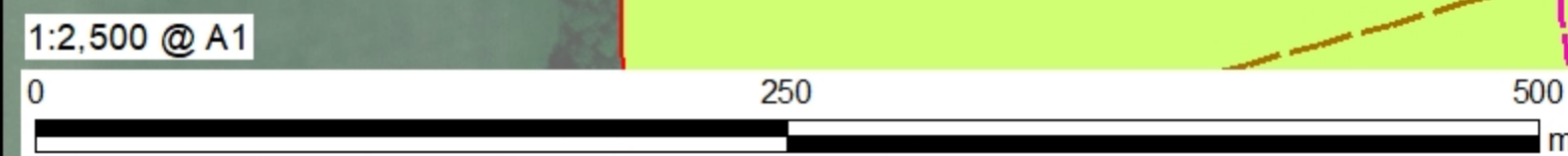

The drawing has been prepared for the use of AECOM's client. It may not be used, modified, reproduced or relied upon by third parties, except as agreed by AECOM or as required by law. AECOM accepts no responsibility, and denies any liability whatsoever, to any party that uses or relies on this drawing without AECOM's express written consent. All measurements must be obtained from the stated dimensions.

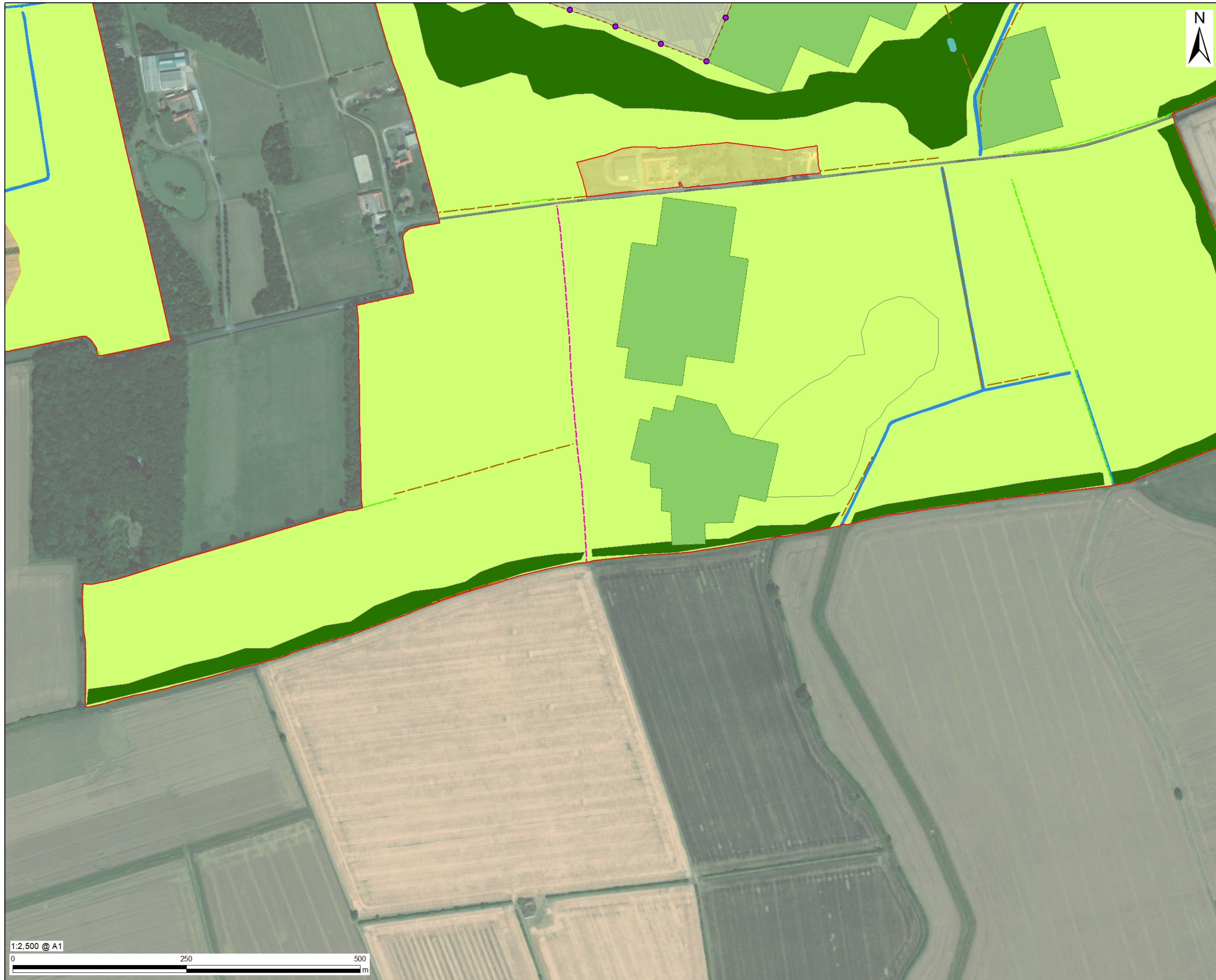

The drawing has been prepared for the use of AECOM's client. It may not be used, modified, reproduced or relied upon by third parties, except as agreed by AECOM or as required by law. AECOM accepts no responsibility, and denies any liability whatsoever, to any party that uses or relies on this drawing without AECOM's express written consent. Do not scale this document. All measurements must be obtained from the stated dimensions.

PROJECT

Tillbridge Solar Project

CLIENT

Tillbridge Solar Ltd.

CONSULTANT

Aldgate Tower
2, Leman Street
London, E1 8FA
United Kingdom
T +44-0207-645-2000

LEGEND

- Order limits
- Land not included in the Order limits
- Existing Features and Constraints**
- Existing Public Rights of Way
- Existing Hedgerow
- Existing Habitat
- Existing Watercourse
- Pond
- Indicative Proposed Scheme**
- Proposed CCTV Pole
- Proposed Hedgerow
- Proposed 2.5m Height Timber Post and Wire Deer Fence With 3m Height CCTV Poles
- Solar Panel
- Proposed Biodiversity Zone
- Proposed Woodland
- Proposed Sensitive Archaeology Sites: Grassland with Timber Boundary Fence
- Other Proposed Areas of Grassland

SHEET LAYOUT

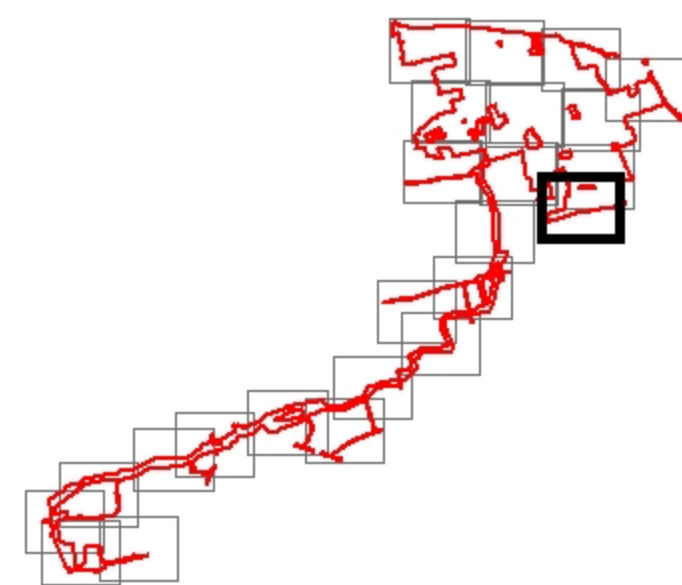

NOTES

Aerial Basemapping Service Layer Credits:
Source: Esri, Maxar, Earthstar Geographics, and the GIS User Community
The layout is taken from the Illustrative Layout and some component locations may be subject to change (e.g., solar stations, BESS, and tracks), as allowed by the DCO Application.

ISSUE PURPOSE

DCO Submission

PROJECT NUMBER

60677969

PLAN TITLE

Indicative Landscape Masterplan

FIGURE NUMBER

12 of 25

1:2,500 @ A1

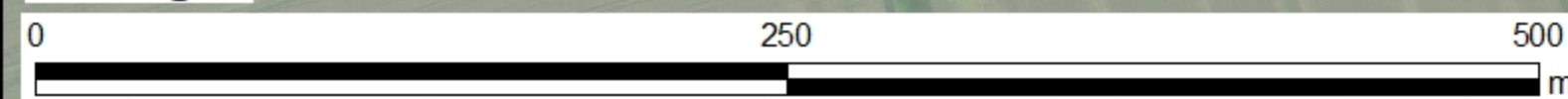



AECOM

PROJECT
Tillbridge Solar Project

CLIENT
Tillbridge Solar Ltd.

CONSULTANT
Aldgate Tower
2, Leman Street
London, E1 8FA
United Kingdom
T +44-0207-645-2000

- LEGEND**
- Order limits
 - Existing Features and Constraints**
 - ▲ Potential Open Cut Watercourse Crossings - Reinstatement of Watercourse to be Carried Out Between 5 and 10 m Upstream and Downstream of the Open Trench
 - Claimed Public Rights of Way
 - Existing Hedgerow
 - Existing Woodland
 - Retained Vegetation
 - Existing Watercourse
 - Indicative Proposed Scheme**
 - Proposed Biodiversity Zone
 - Proposed Woodland

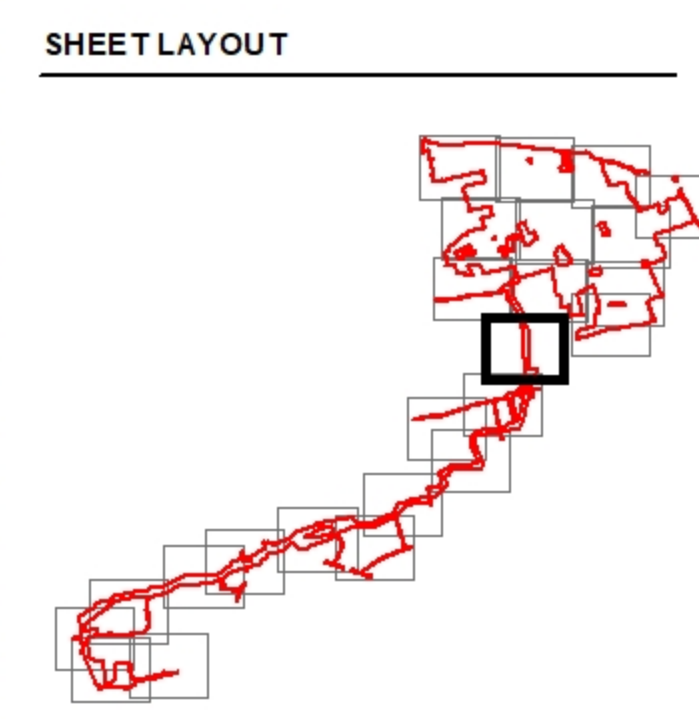

NOTES

Aerial Basemapping Service Layer Credits:
Source: Esri, Maxar, Earthstar Geographics, and the GIS User Community
The layout is taken from the Illustrative Layout and some component locations may be subject to change (e.g., solar stations, BESS, and tracks), as allowed by the DCO Application.

ISSUE PURPOSE

DCO Submission

PROJECT NUMBER

60677969

PLAN TITLE

Indicative Landscape Masterplan

FIGURE NUMBER

13 of 25



The drawing has been prepared for the use of AECOM's client. It may not be used, modified, reproduced or relied upon by third parties, except as agreed by AECOM or as required by law. AECOM accepts no responsibility, and denies any liability whatsoever, to any party that uses or relies on this drawing without AECOM's express written consent. Do not scale this document. All measurements must be obtained from the stated dimensions.



PROJECT

Tillbridge Solar Project

CLIENT

Tillbridge Solar Ltd.

CONSULTANT

Aldgate Tower
2, Leman Street
London, E1 8FA
United Kingdom
T +44-0207-645-2000

LEGEND

- Order limits
- Land not Included in the Order limits
- Existing Features and Constraints**
- ▲ Trenchless Crossing - Watercourse Crossing
- ▲ Potential Open Cut Watercourse Crossings - Reinstatement of Watercourse to be Carried Out Between 5 and 10 m Upstream and Downstream of the Open Trench
- Cable Route Corridor Access
- Claimed Public Rights of Way
- Existing Hedgerow
- Removal and Reinstatement of Hedgerow
- Existing Woodland
- Retained Vegetation
- Existing Watercourse
- Pond

SHEET LAYOUT

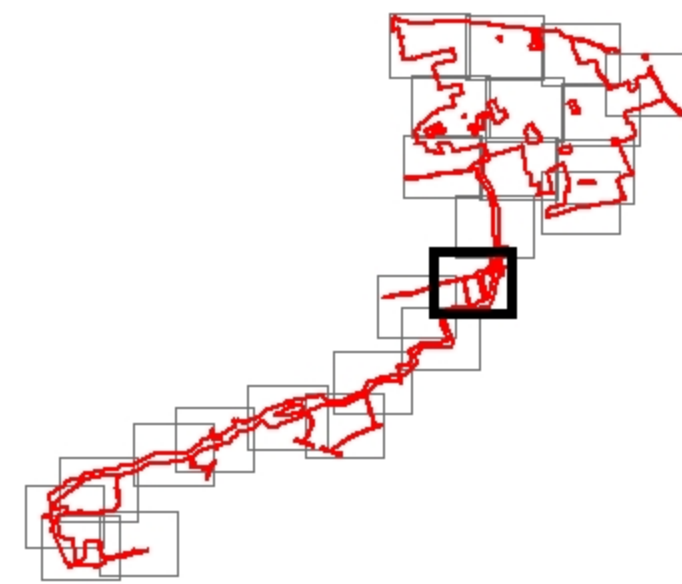

NOTES

Aerial Basemapping Service Layer Credits:
Source: Esri, Maxar, Earthstar Geographics, and the GIS User Community
The layout is taken from the Illustrative Layout and some component locations may be subject to change (e.g., solar stations, BESS, and tracks), as allowed by the DCO Application.

ISSUE PURPOSE

DCO Submission

PROJECT NUMBER

60677969

PLAN TITLE

Indicative Landscape Masterplan

FIGURE NUMBER

14 of 25

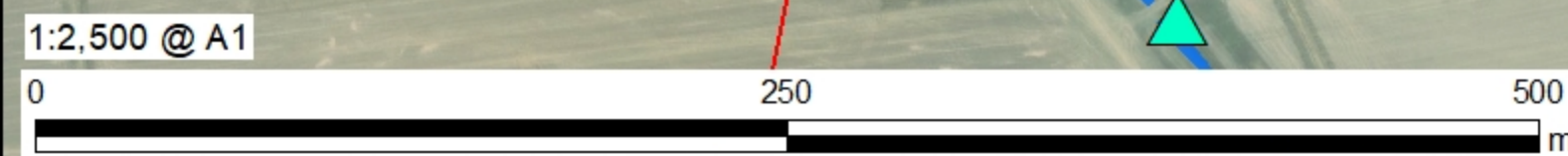

The drawing has been prepared for the use of AECOM's client. It may not be used, modified, reproduced or relied upon by third parties, except as agreed by AECOM or as required by law. AECOM accepts no responsibility, and denies any liability whatsoever, to any party that uses or relies on this drawing without AECOM's express written consent. Dotted lines in this document are measurements that have been obtained from the stated dimensions.



LEGEND

	Order limits
Existing Features and Constraints	
	Trenchless Crossing - Watercourse Crossing
	Potential Open Cut Watercourse Crossings - Reinstatement of Watercourse to be Carried Out Between 5 and 10 m Upstream and Downstream of the Open Trench
	Existing Hedgerow
	Removal and Reinstatement of Hedgerow
	Existing Woodland
	Retained Vegetation
	Existing Watercourse

SHEET LAYOUT

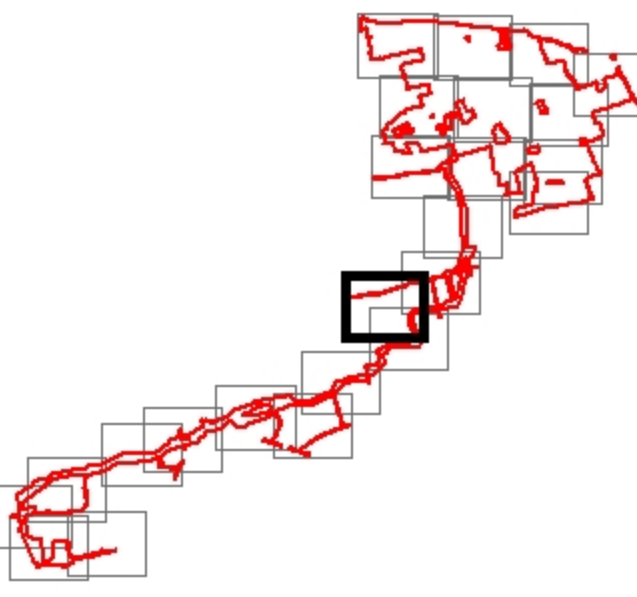

NOTES

Aerial Basemapping Service Layer Credits:
 Source: Esri, Maxar, Earthstar Geographics, and the GIS User Community
 The layout is taken from the Illustrative Layout and some component locations may be subject to change (e.g., solar stations, BESS, and tracks), as allowed by the DCO Application.

ISSUE PURPOSE
 DCO Submission

PROJECT NUMBER
 60677969

PLAN TITLE
 Indicative Landscape Masterplan

FIGURE NUMBER
 15 of 25

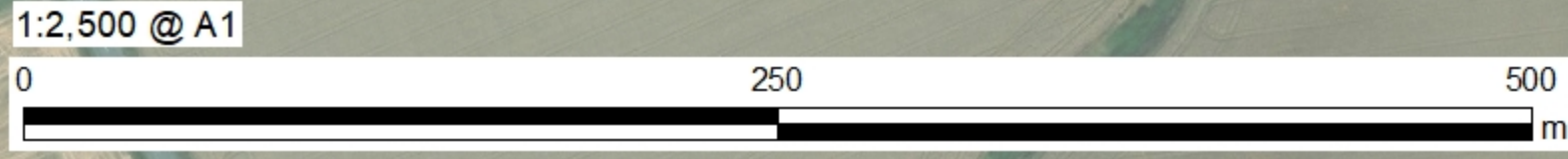

The drawing has been prepared for the use of AECOM's client. It may not be used, modified, reproduced or relied upon by third parties, except as agreed by AECOM or as required by law. AECOM accepts no responsibility, and denies any liability whatsoever, to any party that uses or relies on this drawing without AECOM's express written consent. Do not scale this document. All measurements must be obtained from the stated dimensions.



PROJECT

Tillbridge Solar Project

CLIENT

Tillbridge Solar Ltd.

CONSULTANT

Aldgate Tower
2, Leman Street
London, E1 8FA
United Kingdom
T +44-0207-645-2000

LEGEND

- Order limits
- Existing Features and Constraints**
- ▲ Trenchless Crossing - Watercourse Crossing
- ▲ Potential Open Cut Watercourse Crossings - Reinstatement of Watercourse to be Carried Out Between 5 and 10 m Upstream and Downstream of the Open Trench
- Cable Route Corridor Access
- Existing Hedgerow
- Existing Woodland
- Retained Vegetation
- Existing Watercourse

SHEET LAYOUT

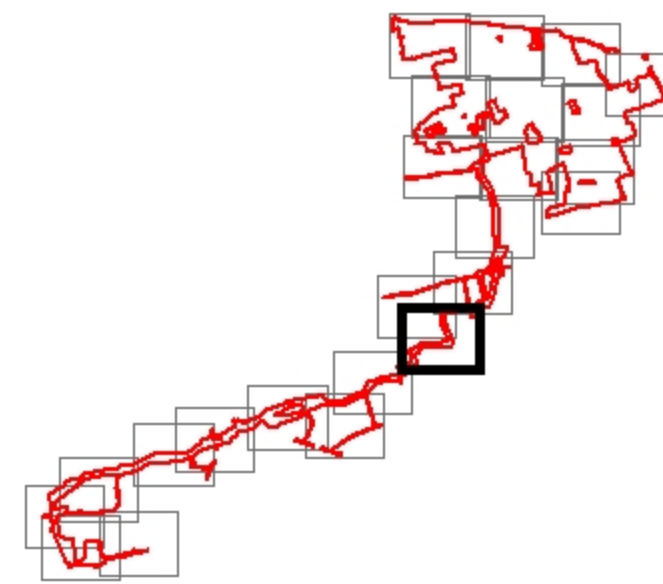

NOTES

Aerial Basemapping Service Layer Credits:
Source: Esri, Maxar, Earthstar Geographics, and the GIS User Community
The layout is taken from the Illustrative Layout and some component locations may be subject to change (e.g., solar stations, BESS, and tracks), as allowed by the DCO Application.

ISSUE PURPOSE

DCO Submission

PROJECT NUMBER

60677969

PLAN TITLE

Indicative Landscape Masterplan

FIGURE NUMBER

16 of 25

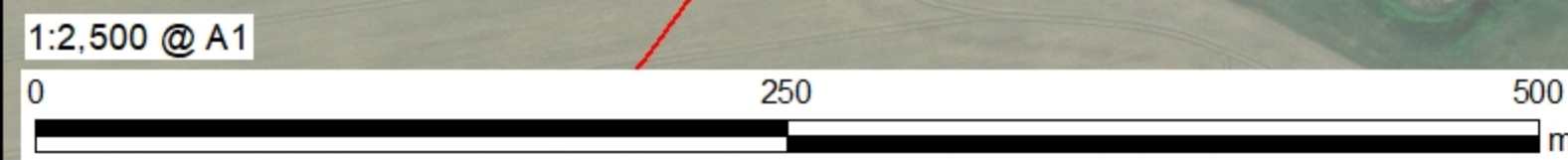

The drawing has been prepared for the use of AECOM's client. It may not be used, modified, reproduced or relied upon by third parties, except as agreed by AECOM or as required by law. AECOM accepts no responsibility, and denies any liability whatsoever, to any party that uses or relies on this drawing without AECOM's express written consent. Do not scale this document. All measurements must be obtained from the stated dimensions.



PROJECT

Tillbridge Solar Project

CLIENT

Tillbridge Solar Ltd.

CONSULTANT

Aldgate Tower
2, Leman Street
London, E1 8FA
United Kingdom
T +44-0207-645-2000

LEGEND

- Order limits
- Existing Features and Constraints**
- ▲ Trenchless Crossing - Watercourse Crossing
- ▲ Potential Open Cut Watercourse Crossings - Reinstatement of Watercourse to be Carried Out Between 5 and 10 m Upstream and Downstream of the Open Trench
- ▲ Potential Open Cut Watercourse Crossing (Field Drains)
- Cable Route Corridor Access
- Claimed Public Rights of Way
- - - Existing Hedgerow
- Removal and Reinstatement of Hedgerow
- Existing Watercourse

SHEET LAYOUT



NOTES

Aerial Basemapping Service Layer Credits: Source: Esri, Maxar, Earthstar Geographics, and the GIS User Community
The layout is taken from the Illustrative Layout and some component locations may be subject to change (e.g., solar stations, BESS, and tracks), as allowed by the DCO Application.

ISSUE PURPOSE

DCO Submission

PROJECT NUMBER

60677969

PLAN TITLE

Indicative Landscape Masterplan

FIGURE NUMBER

17 of 25

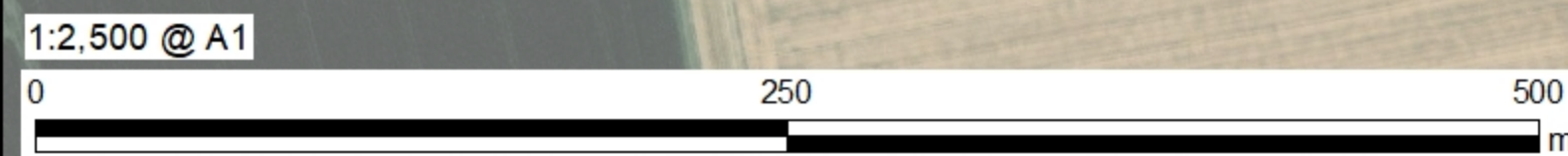

The drawing has been prepared for the use of AECOM's client. It may not be used, modified, reproduced or relied upon by third parties, except as agreed by AECOM or as required by law. AECOM accepts no responsibility, and denies any liability whatsoever, to any party that uses or relies on this drawing without AECOM's express written consent. Do not scale this document. All measurements must be obtained from the stated dimensions.



PROJECT

Tillbridge Solar Project

CLIENT

Tillbridge Solar Ltd.

CONSULTANT

Aldgate Tower
2, Leman Street
London, E1 8FA
United Kingdom
T +44-0207-645-2000

LEGEND

- Order limits
- Existing Features and Constraints**
 - ▲ Potential Open Cut Watercourse Crossings - Reinstatement of Watercourse to be Carried Out Between 5 and 10 m Upstream and Downstream of the Open Trench
 - Cable Route Corridor Access
 - Claimed Public Rights of Way
 - Existing Hedgerow
 - Removal and Reinstatement of Hedgerow
 - Existing Watercourse

SHEET LAYOUT

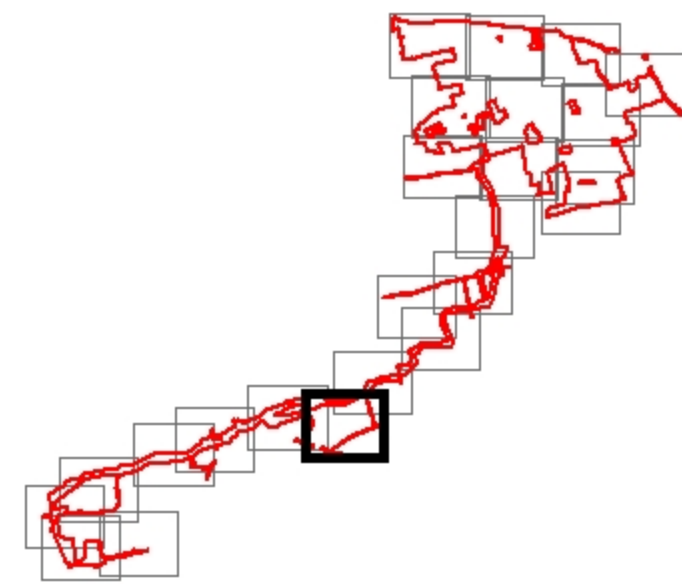

NOTES

Aerial Basemapping Service Layer Credits:
Source: Esri, Maxar, Earthstar Geographics, and the GIS User Community
The layout is taken from the Illustrative Layout and some component locations may be subject to change (e.g., solar stations, BESS, and tracks), as allowed by the DCO Application.

ISSUE PURPOSE

DCO Submission

PROJECT NUMBER

60677969

PLAN TITLE

Indicative Landscape Masterplan

FIGURE NUMBER

18 of 25

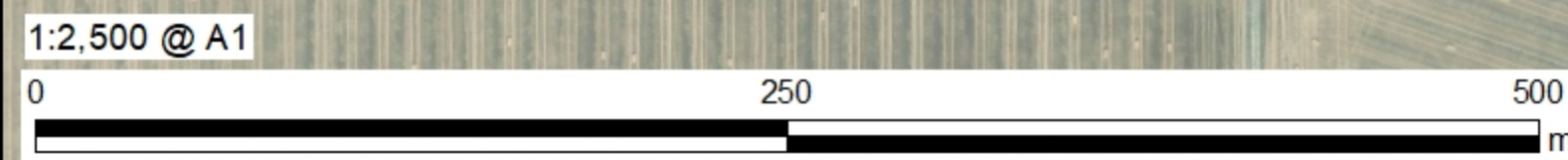

The drawing has been prepared for the use of AECOM's client. It may not be used, modified, reproduced or relied upon by third parties, except as agreed by AECOM or as required by law. AECOM accepts no responsibility, and denies any liability whatsoever, to any party that uses or relies on this drawing without AECOM's express written consent. Do not scale this document. All measurements must be obtained from the stated dimensions.

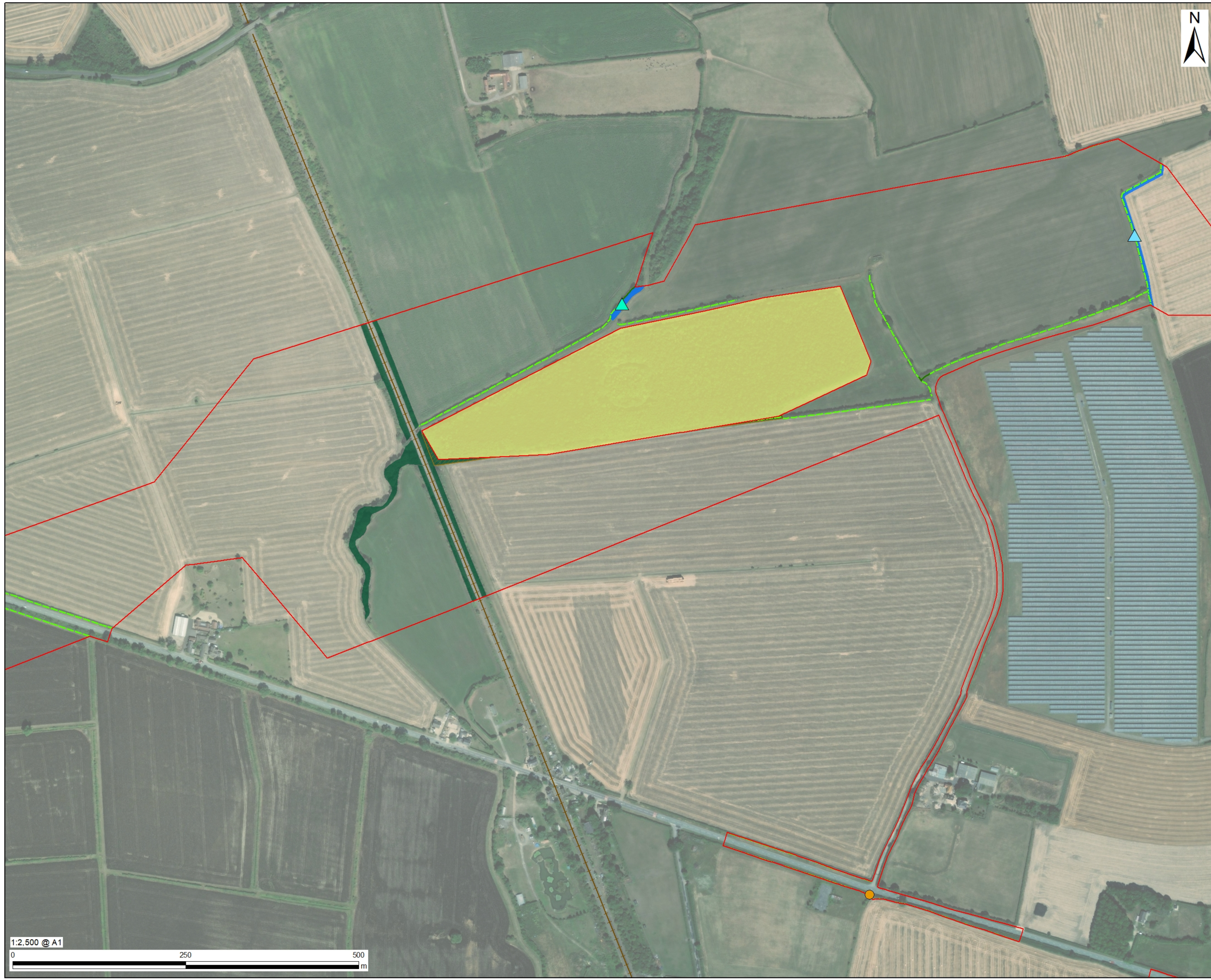

PROJECT

Tillbridge Solar Project

CLIENT

Tillbridge Solar Ltd.

CONSULTANT

Aldgate Tower
2, Leman Street
London, E1 8FA
United Kingdom
T +44-0207-645-2000

LEGEND

- Order limits
- Land not included in the Order limits
- Existing Features and Constraints**
- ▲ Trenchless Crossing - Watercourse Crossing
- ▲ Potential Open Cut Watercourse Crossings - Reinstatement of Watercourse to be Carried Out Between 5 and 10 m Upstream and Downstream of the Open Trench
- Cable Route Corridor Access
- Existing Hedgerow
- Removal and Reinstatement of Hedgerow
- Live Railway Line
- Existing Woodland
- Retained Vegetation
- Existing Watercourse

SHEET LAYOUT

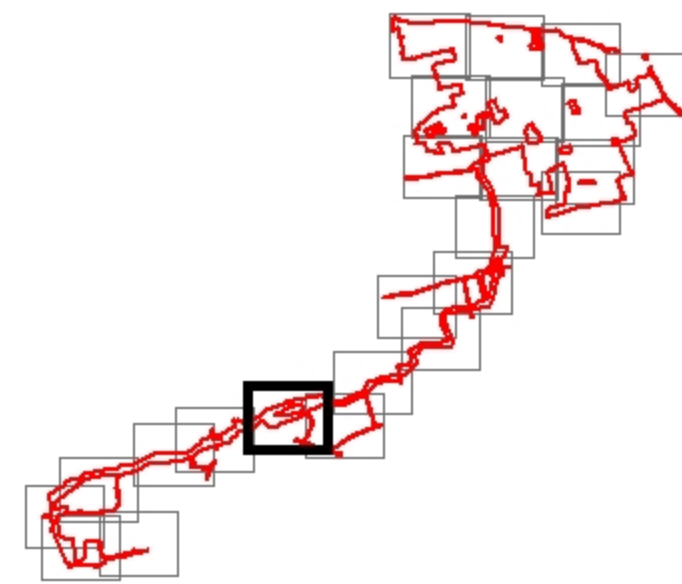

NOTES

Aerial Basemapping Service Layer Credits:
Source: Esri, Maxar, Earthstar Geographics, and the GIS User Community
The layout is taken from the Illustrative Layout and some component locations may be subject to change (e.g., solar stations, BESS, and tracks), as allowed by the DCO Application.

ISSUE PURPOSE

DCO Submission

PROJECT NUMBER

60677969

PLAN TITLE

Indicative Landscape Masterplan

FIGURE NUMBER

19 of 25

1:2,500 @ A1

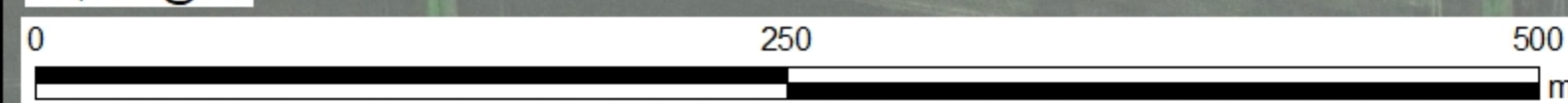

The drawing has been prepared for the use of AECOM's client. It may not be used, modified, reproduced or relied upon by third parties, except as agreed by AECOM or as required by law. AECOM accepts no responsibility, and denies any liability whatsoever, to any party that uses or relies on this drawing without AECOM's express written consent. Do not scale this document. All measurements must be obtained from the stated dimensions.

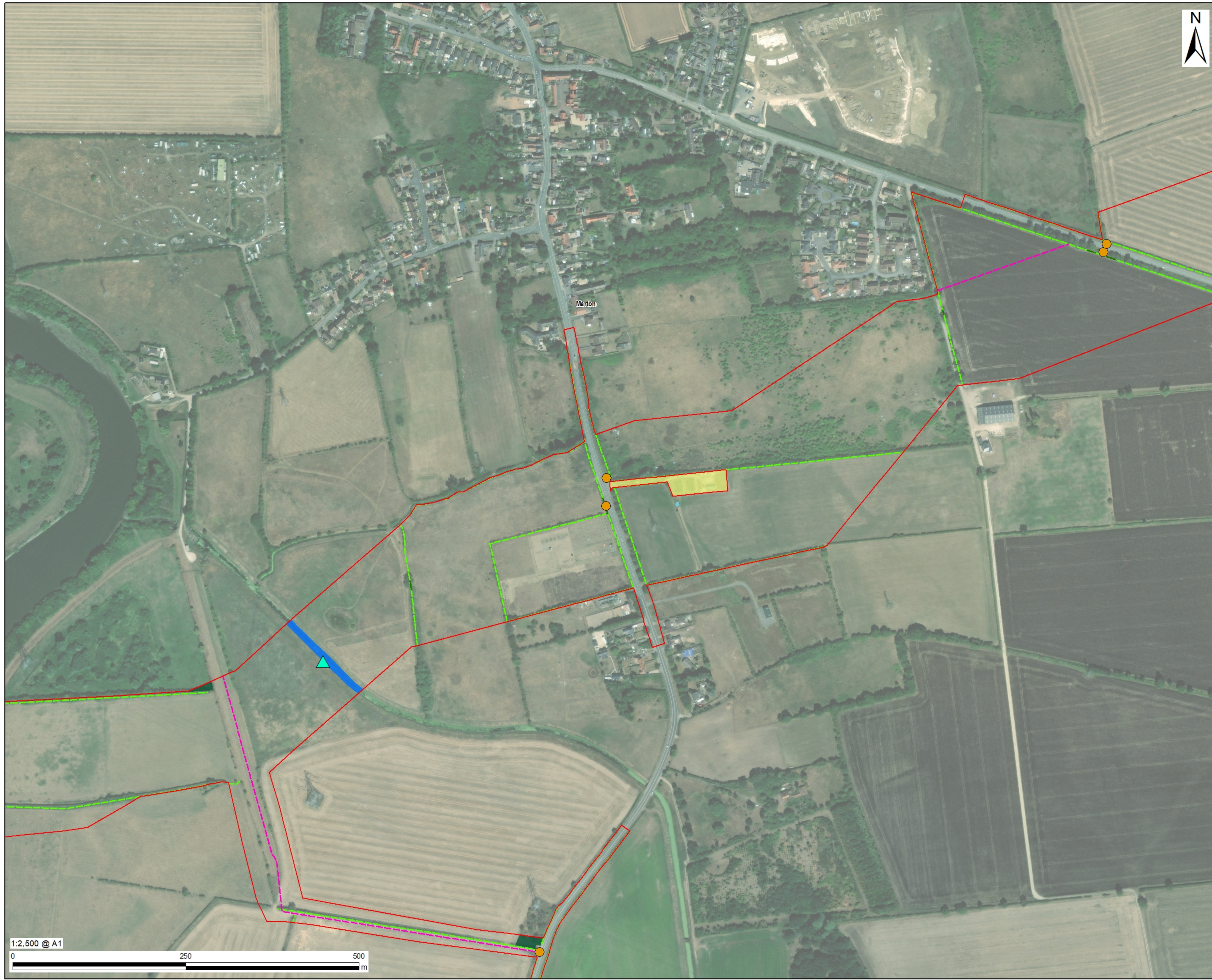

AECOM

PROJECT
Tillbridge Solar Project

CLIENT
Tillbridge Solar Ltd.

CONSULTANT
Aldgate Tower
2, Leman Street
London, E1 8FA
United Kingdom
T +44-0207-645-2000

- LEGEND**
- Order limits
 - Land not included in the Order limits
 - Existing Features and Constraints**
 - ▲ Trenchless Crossing - Watercourse Crossing
 - Cable Route Corridor Access
 - Existing Public Rights of Way
 - Existing Hedgerow
 - Removal and Reinstatement of Hedgerow
 - Retained Vegetation
 - Existing Watercourse
 - Pond

SHEET LAYOUT



NOTES

Aerial Basemapping Service Layer Credits:
Source: Esri, Maxar, Earthstar Geographics,
and the GIS User Community
The layout is taken from the Illustrative
Layout and some component locations may
be subject to change (e.g., solar stations,
BESS, and tracks), as allowed by the DCO
Application.

ISSUE PURPOSE
DCO Submission

PROJECT NUMBER
60677969

PLAN TITLE
Indicative Landscape Masterplan

FIGURE NUMBER
20 of 25



The drawing has been prepared for the use of AECOM's client. It may not be used, modified, reproduced or relied upon by third parties, except as agreed by AECOM or as required by law. AECOM accepts no responsibility, and denies any liability whatsoever, to any party that uses or relies on this drawing without AECOM's express written consent. Do not scale this document. All measurements must be obtained from the stated dimensions.